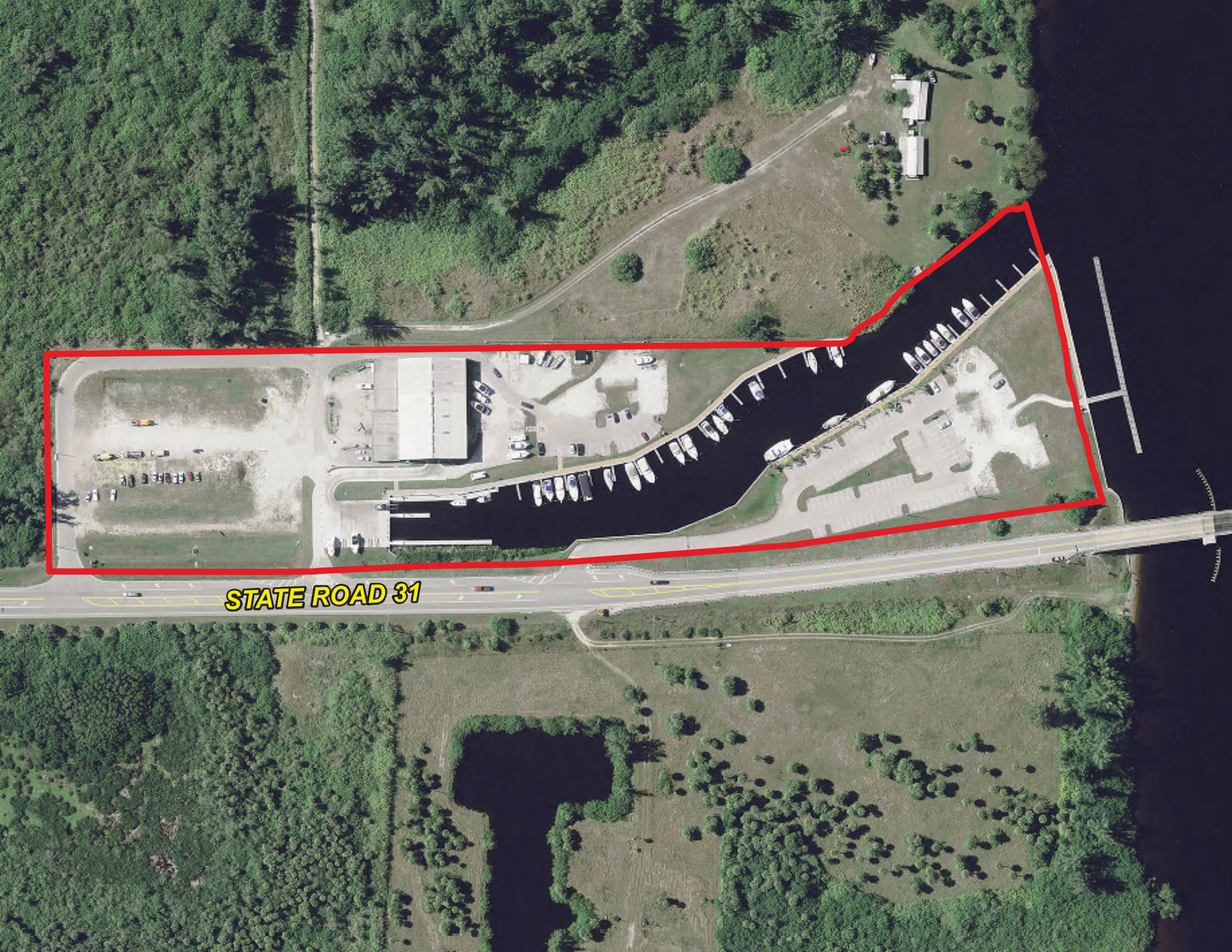
STATE ROAD 31